

OPTION #1

LOT # 18  
 PARCEL # 2014210500018  
 100 SUNSHINE WAY  
 CLE ELUM, WA 98922  
 OWNERS: MR. & MRS. JEFFREY C. LINK



BIG CREEK

**RECEIVED**  
 MAY 11 2018  
 Kittitas County CDS

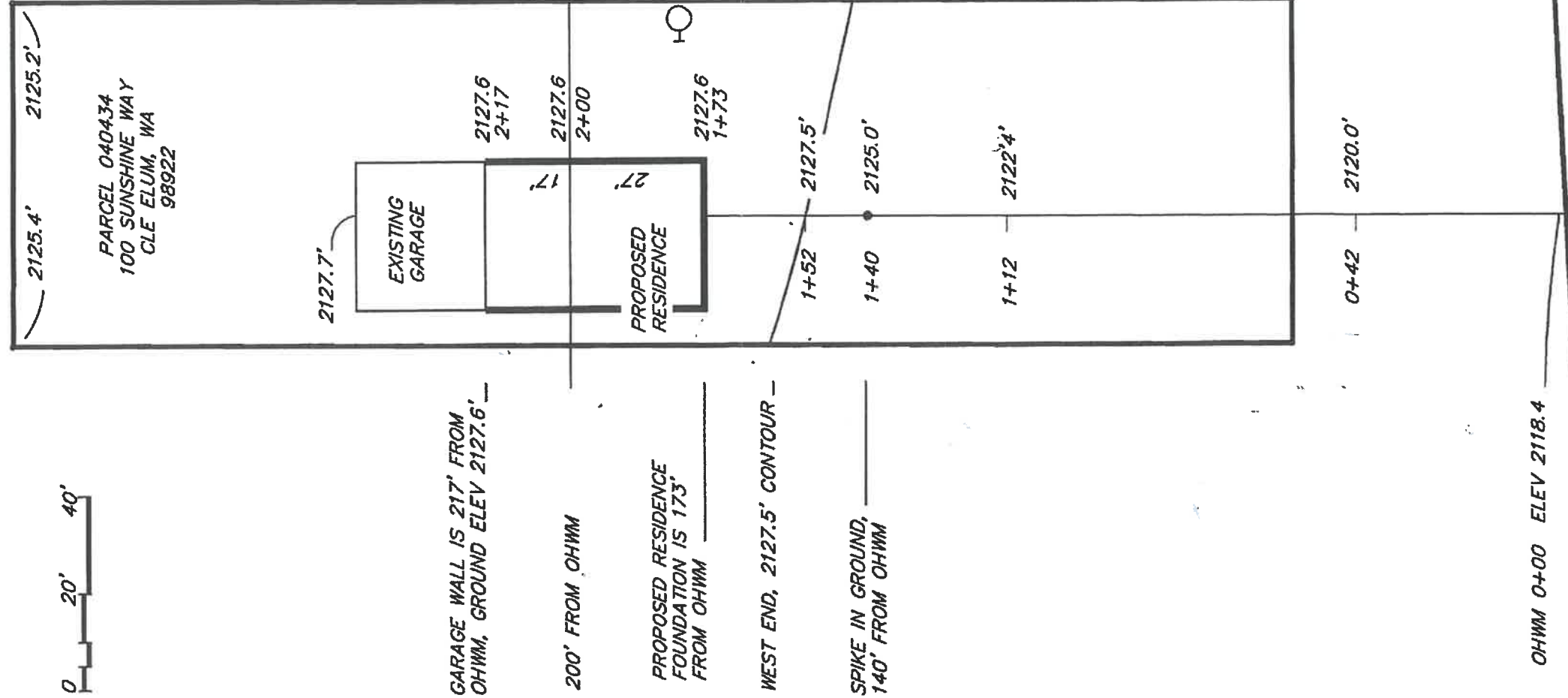

SHORELINE EXEMPTION PERMITTING REQUIRED SKETCH FOR JEFF K LINK, 100 SUNSHINE WAY, CLE ELUM.  
THIS SKETCH CONSISTS OF TWO PAGES.. PAGE 1 IS THE SKETCH.  
PAGE 2 IS THE REQUIRED PROFILE FROM OHWM TO THE PROPOSED CONSTRUCTION  
REMAINING REQUIRED ITEMS IN EXEMPTION PERMIT; REFER TO SITE PLAN SUBMITTED WITH LINK'S PRELIMINARY SITE ANALYSIS

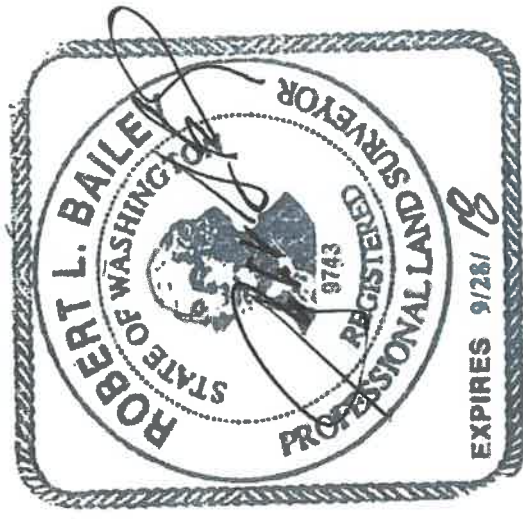

808's LLC  
PROFESSIONAL LAND SURVEYING  
4201 HWY 970, CLE ELUM, WA 98922  
509 674 5551

*May 9, 2018*

B I G C R E E K  
**RECEIVED**  
MAY 11 2018  
Kittitas County CDS

2132

VERTICAL SCALE: 1" = 4'  
HORIZONTAL SCALE: 1" = 40'

2128

1+73 FRONT OF  
PROPOSED  
RESIDENCE

2+17 GARAGE WALL  
EXISTING

2127.6

2124

SHORELINE EXEMPTION PERMITTING REQUIRED SKETCH  
FOR JEFF K LINK, 100 SUNSHINE WAY, CLE ELUM.

THIS SKETCH CONSISTS OF TWO PAGES.. PAGE 1  
IS THE SKETCH..

PAGE 2 IS THE REQUIRED PROFILE FROM OHWM TO  
THE PROPOSED CONSTRUCTION

REMAINING REQUIRED ITEMS IN EXEMPTION PERMIT;  
REFER TO SITE PLAN SUBMITTED WITH LINK'S  
PRELIMINARY SITE ANALYSIS

OHWM 2118.4

2120

PAGE 2 OF 2.

2116

**RECEIVED**  
MAY 11 2018  
Kittitas County CDS

0+00

0+40

0+80

1+20

1+60

2+00

808's LLC  
PROFESSIONAL LAND SURVEYING  
4201 HWY 970, CLE ELUM, WA 98922  
509 674 5551

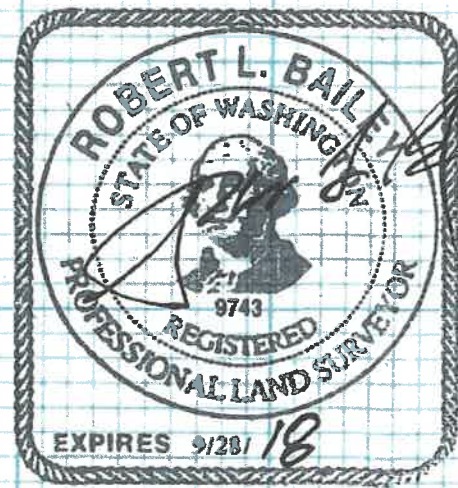

May 9, 2018

THE DRAFTBOARD INC. 10x10